



Company:
PSCS

Production:
Buried Child

Director:

Scenic Designer:
Abigaile Wiker

Technical Director:

Plan:
Ground Plan

Sheet Number:

1

of: 5

Drawn By:
Abigaile Wiker

Scale:
1/4

Date:
9/23/17

Revision Date:
9/23/17

Advisor:
Milagros Ponce De Leon

Notes:

Venue:
The Playhouse
Address:
116 Theatre Building, University Park

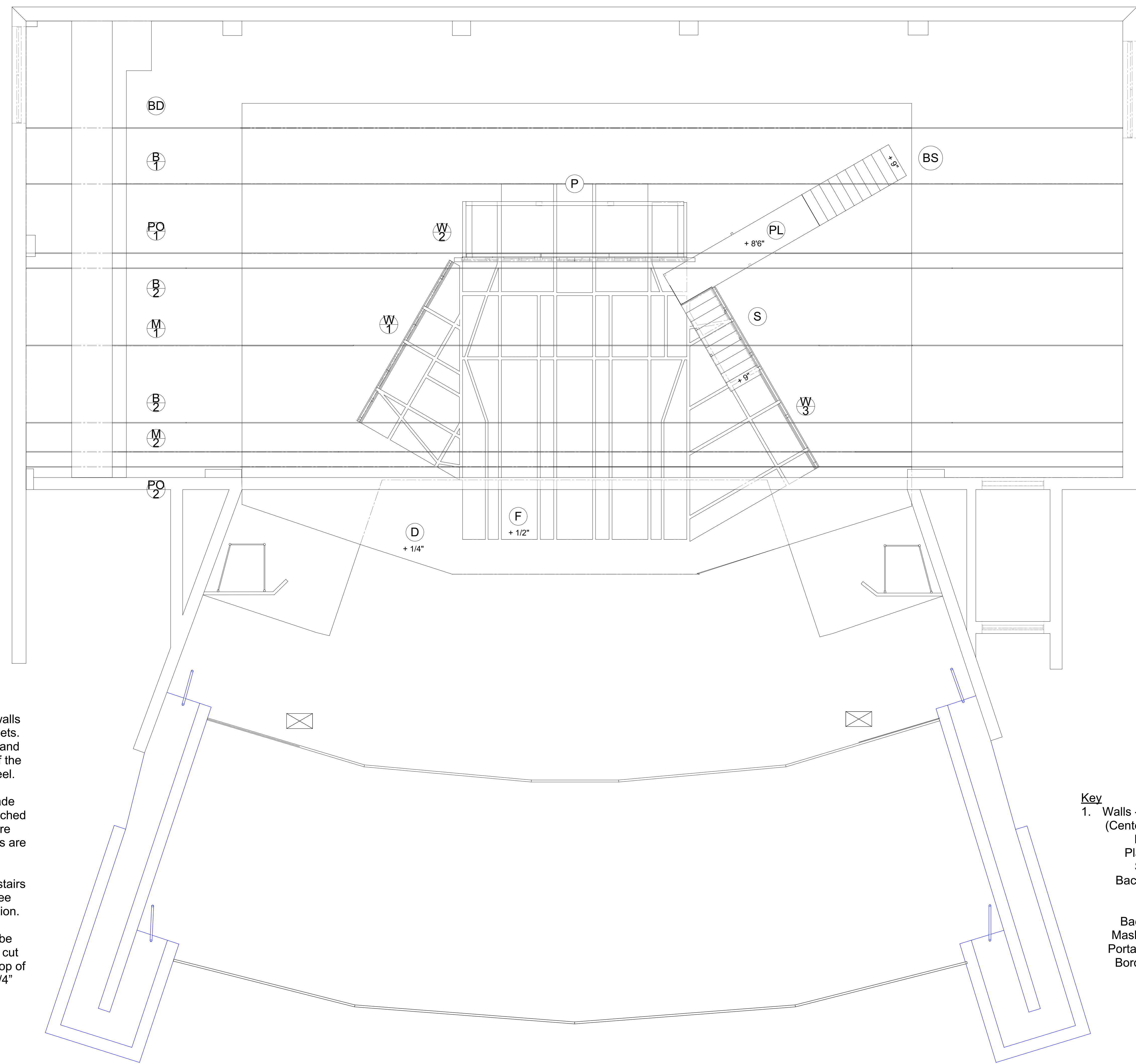
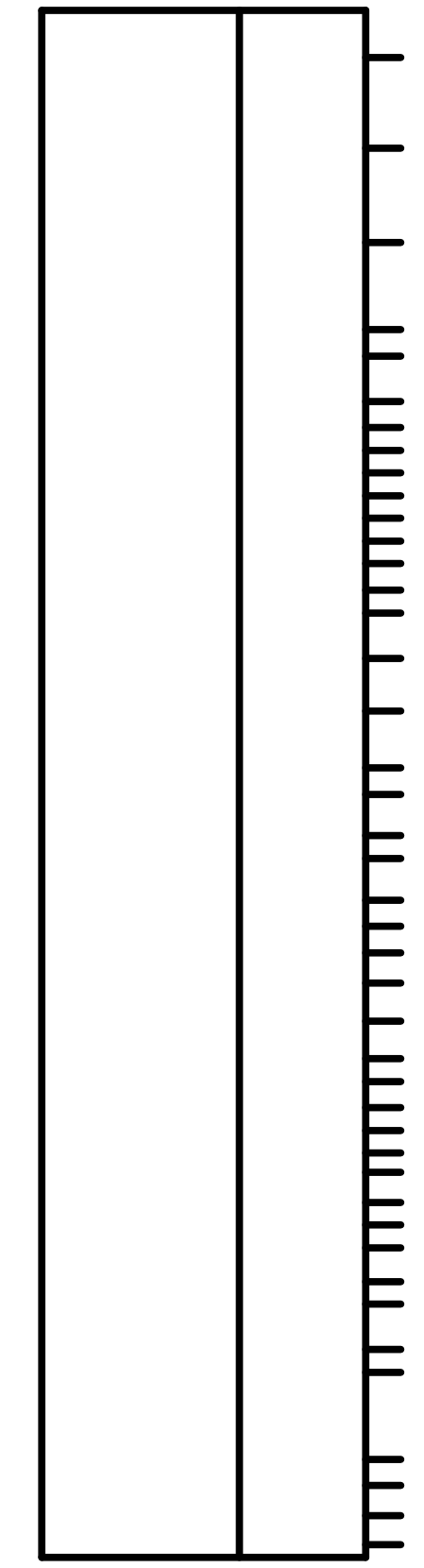

General Notes

- Walls (W1-W3) are fragmented walls that will be suspended from linesets. Panels will be attached together and will be reinforced on either end of the wall to the deck by 1"x1" box steel.

Backdrop and portals will be made from a specific material (see attached draftings and elevations for more information). Masking and borders are stock black masking.

Porch, Stairs, Platform, and Backstairs are anchored to the ground. See attached plates for build information.

The deck will be masonite, will be painted. The floor pieces will be cut out of masonite and attached on top of deck. The floor will be raised 1/4" above the deck.

Key

- 1. Walls - W1 (Left), W2 (Center), W3 (Right)
- Porch - P
- Platform - PL
- Stairs - S
- Back Stairs - BS
- Deck - D
- Floor - F
- Backdrop - BD
- Masking - M1, M2
- Portals - PO1, PO2
- Borders - B1, B2

Scenic Designer:
Abigaile M. Wiker



Company:
PSCS

Production:
Buried Child

Director:

Scenic Designer:
Abigaile Wiker

Technical Director:

Plan:
Front View

Sheet Number:
2
of: 5

Drawn By:
Abigaile Wiker
Scale:
See Attached
Date:
9/23/17
Revision Date:
9/23/17
Advisor:
Milagros Ponce De Leon

Notes:

Venue:
The Playhouse
Address:
116 Theatre Building, University Park

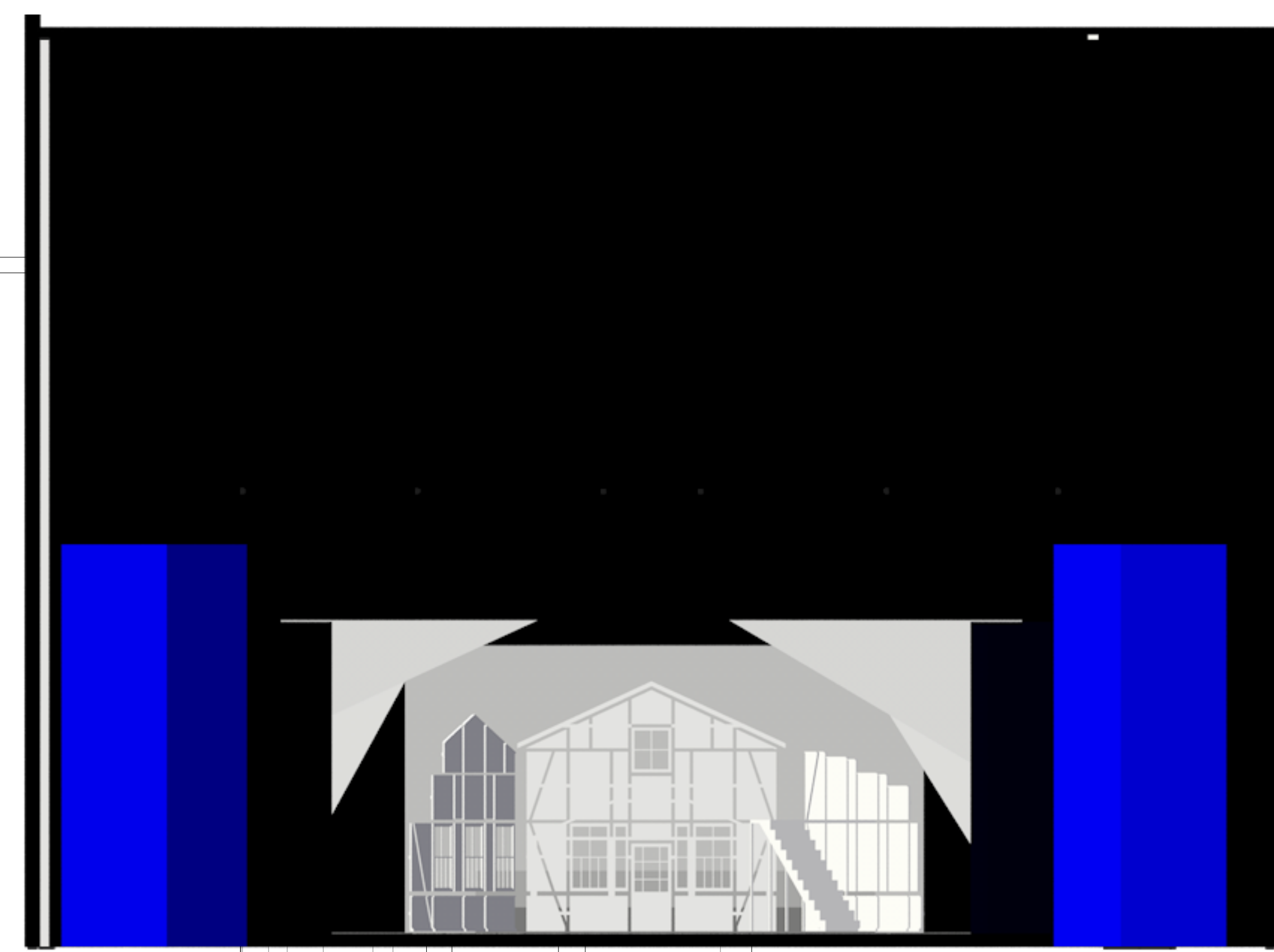

2 Front View
Scale: 1/8" = 1'-0"

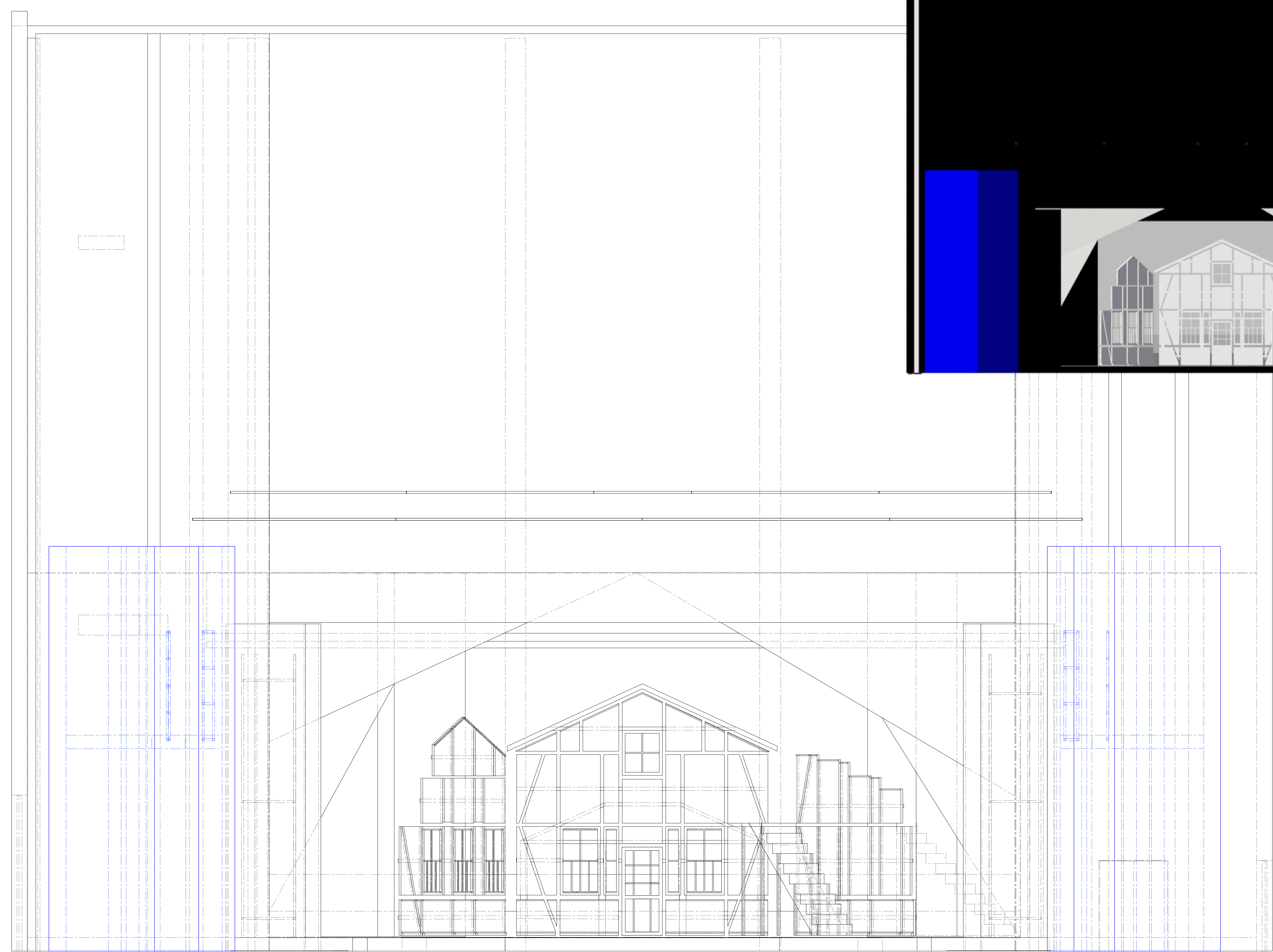

1 Front View
Scale: 1/4" = 1'-0"

Scenic Designer:
Abigaile M. Wiker



Company:
PSCS

Production:
Buried Child

Director:

Scenic Designer:
Abigaile Wiker

Technical Director:

Plan:
Side Views

Sheet Number:
3
of: 5

Drawn By:
Abigaile Wiker
Scale:
See Attached
Date:
9/23/17
Revision Date:
9/23/17
Advisor:
Milagros Ponce De Leon

Notes:

Venue:
The Playhouse
Address:
116 Theatre Building, University Park

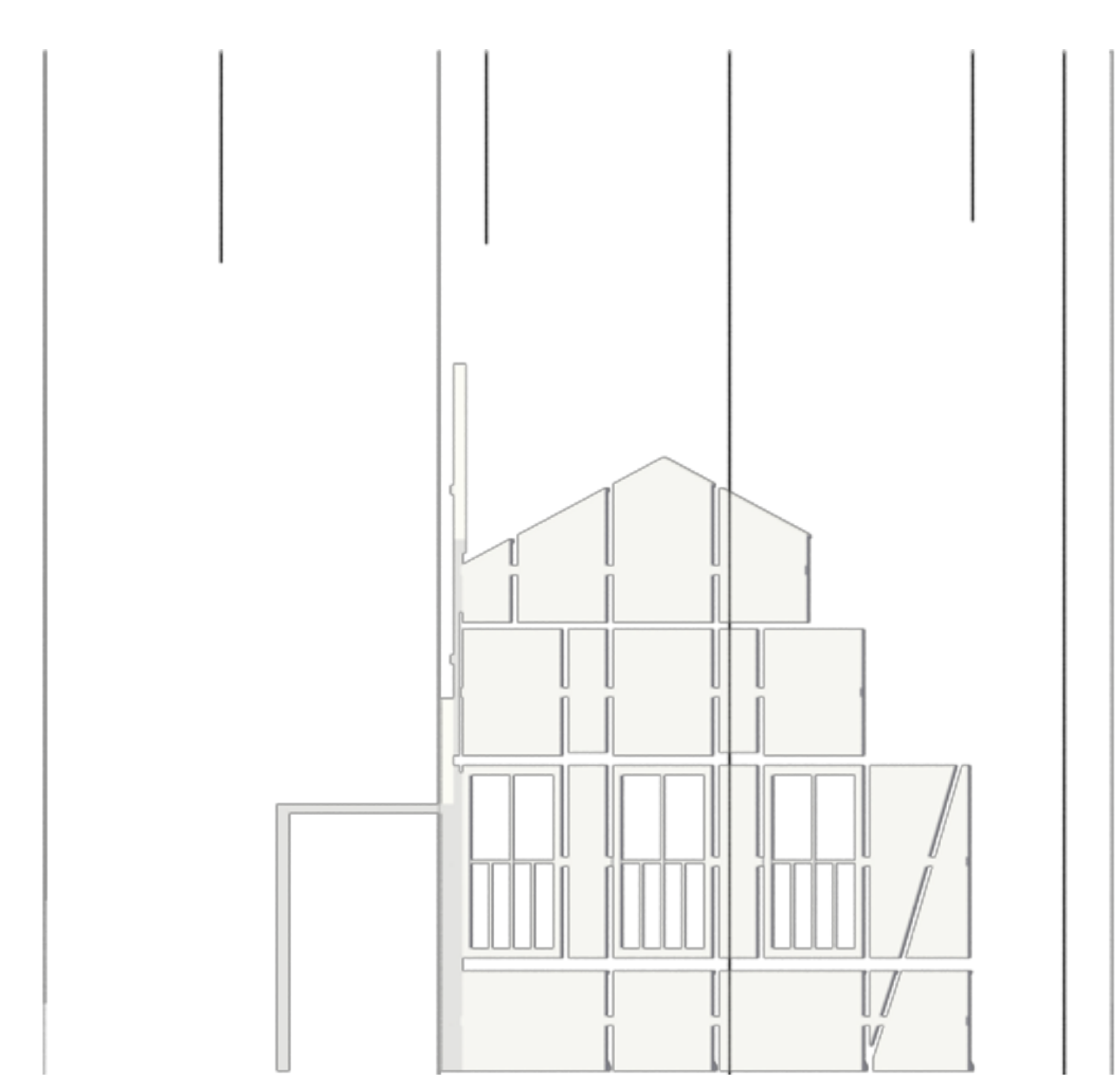

4 Left View/Center-Line
Scale: 1/4" = 1'-0"

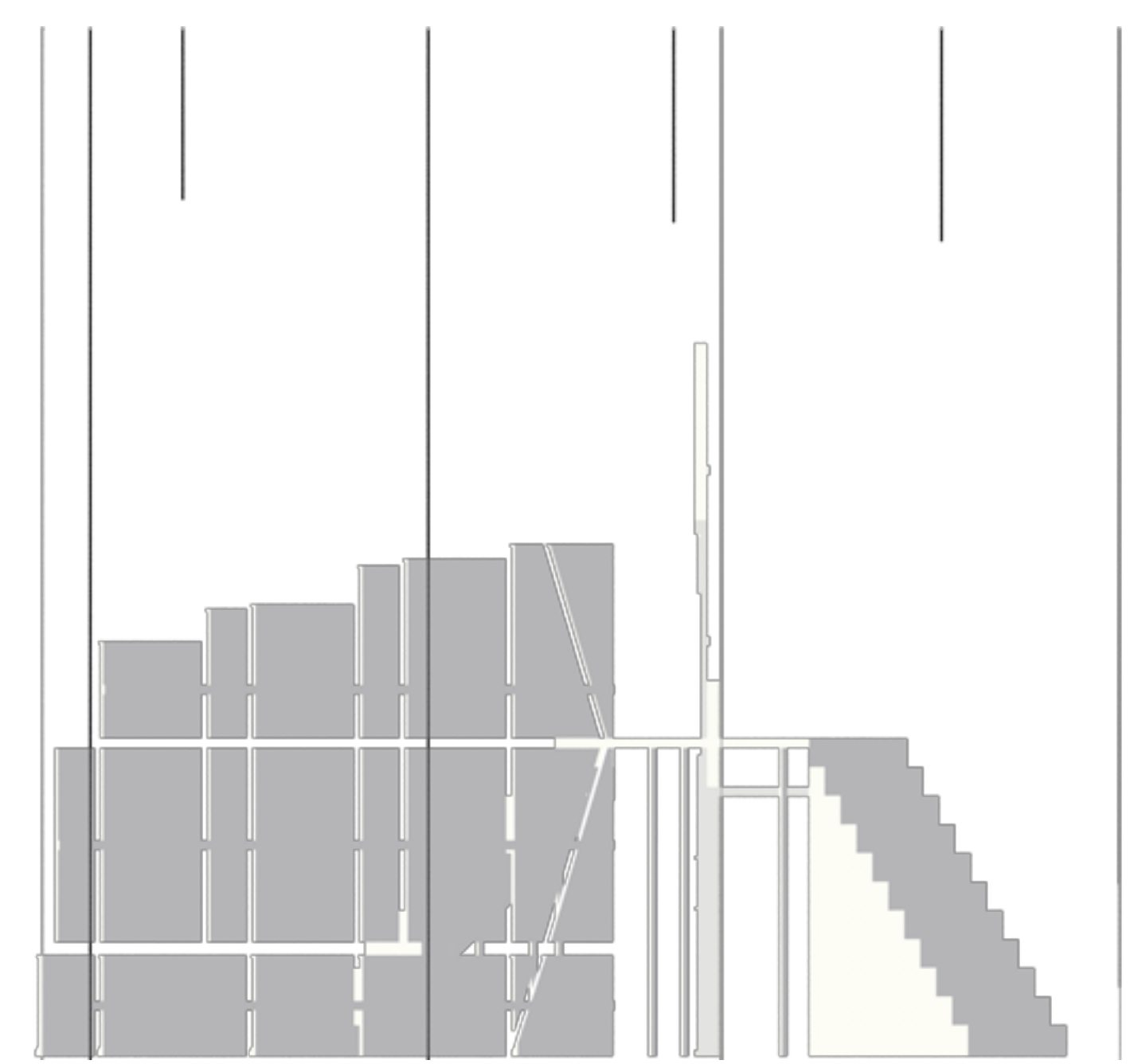

6 Right Side/Center-line
Scale: 1/4" = 1'-0"

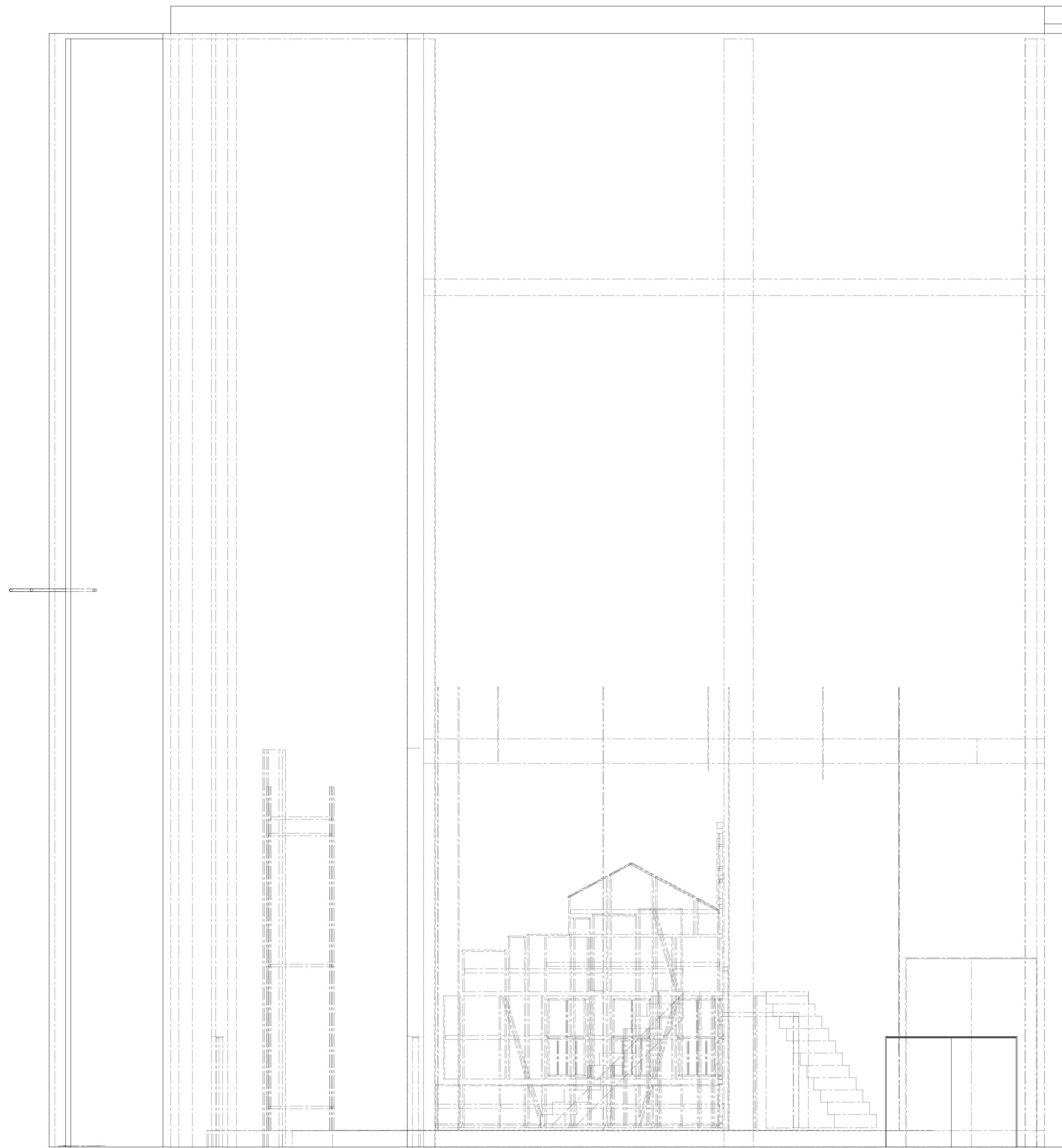

3 Left Side
Scale: 1/4" = 1'-0"



Company:

PSCS

Production:

Buried Child

Director:

Scenic Designer:

Abigaile Wiker

Technical Director:



6 Front View
Scale: 1/4" = 1'-0"

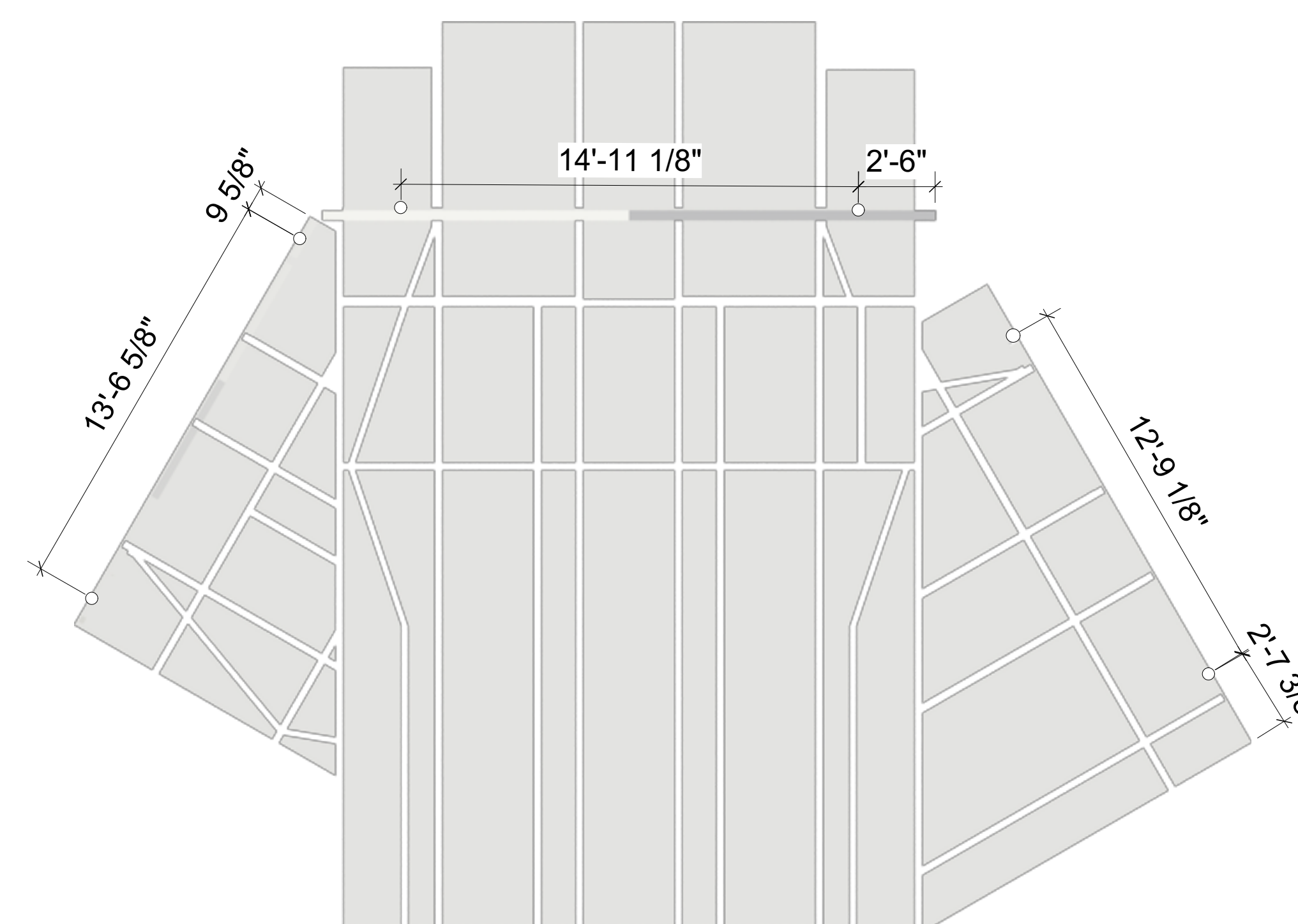

7 Top View
Scale: 1/4" = 1'-0"

General Notes

- Walls (W1, W2, W3) will be suspended from the linesets at the given positions stated above. The wall pieces will need to be made from a lightweight material. They are meant to be hard pieces and should not sway. No actors will be touching the walls including W3 that has a staircase alongside of it.

The door will be attached to the deck instead of being attached to the center wall.

Please see separate plates for each wall for more details.

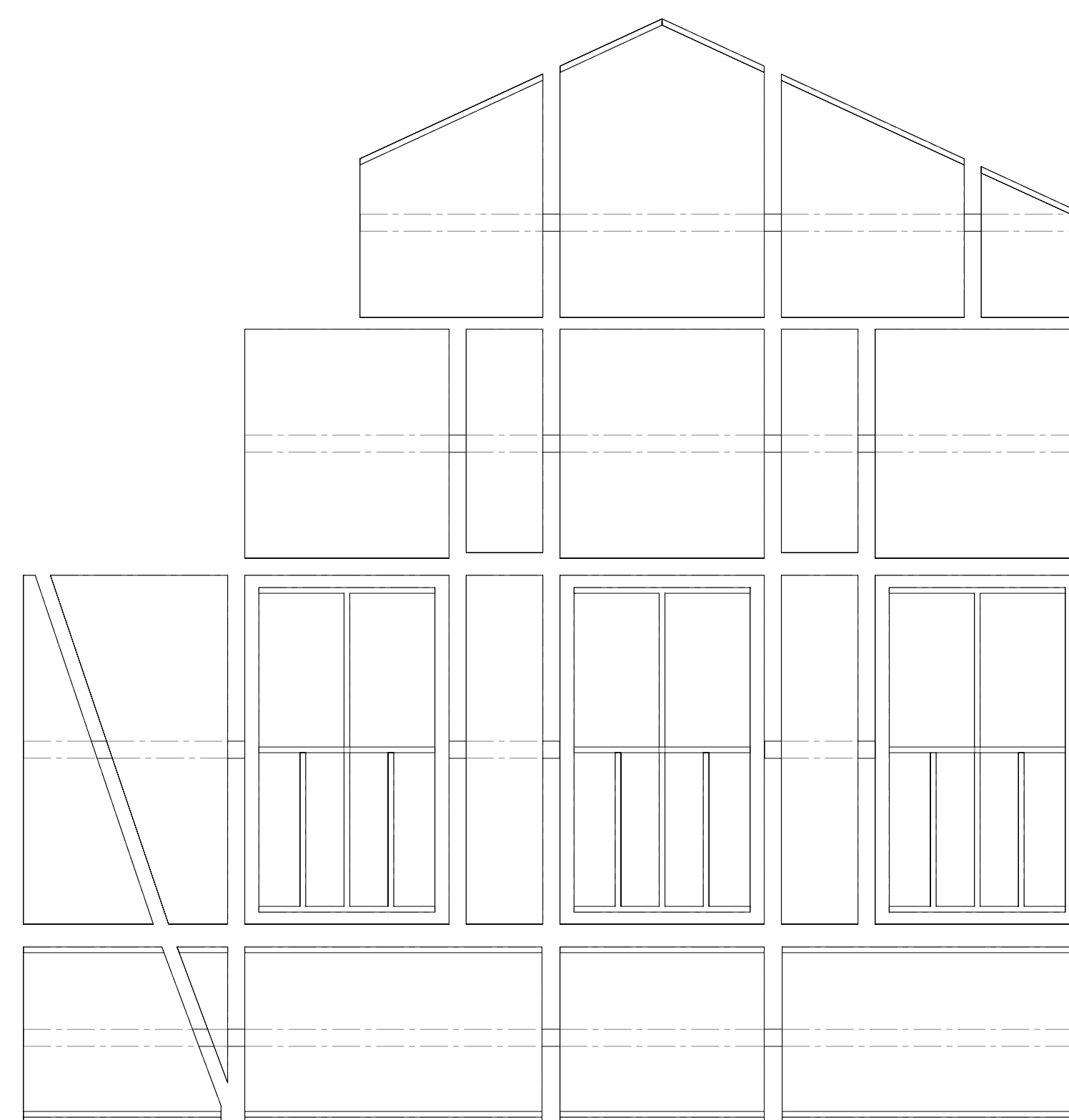

8 Left Wall
Scale: 1/2" = 1'-0"



9 Center Wall
Scale: 1/2" = 1'-0"

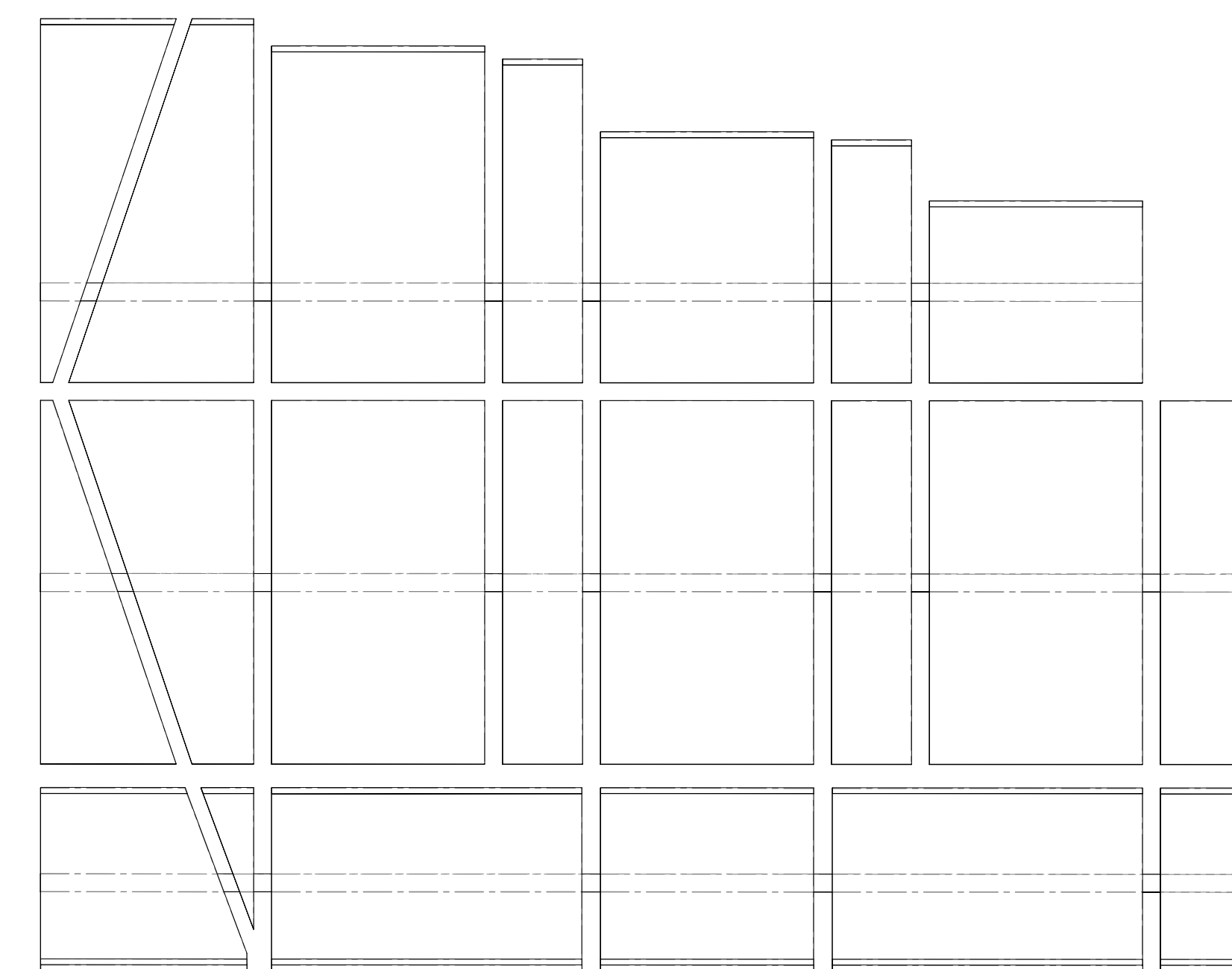

10 Right Wall
Scale: 1/2" = 1'-0"

Plan:

House Walls

Sheet Number:

4

of: 5

Drawn By:

Abigaile Wiker

Scale:

See Attached

Date:

9/23/17

Revision Date:

9/23/17

Advisor:

Milagros Ponce De Leon

Notes:

Venue:

The Playhouse

Address:

116 Theatre Building, University Park